

Abisoliermaße *stripping instruction*

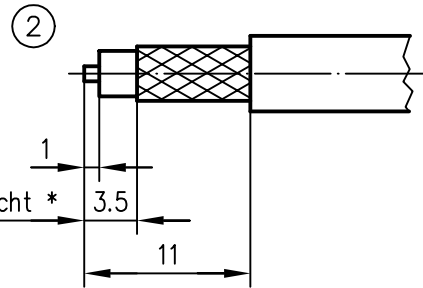

Folie bündig mit Geflecht *
foil even with braid *

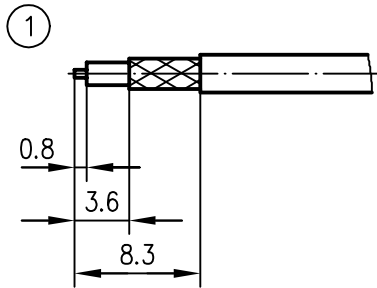
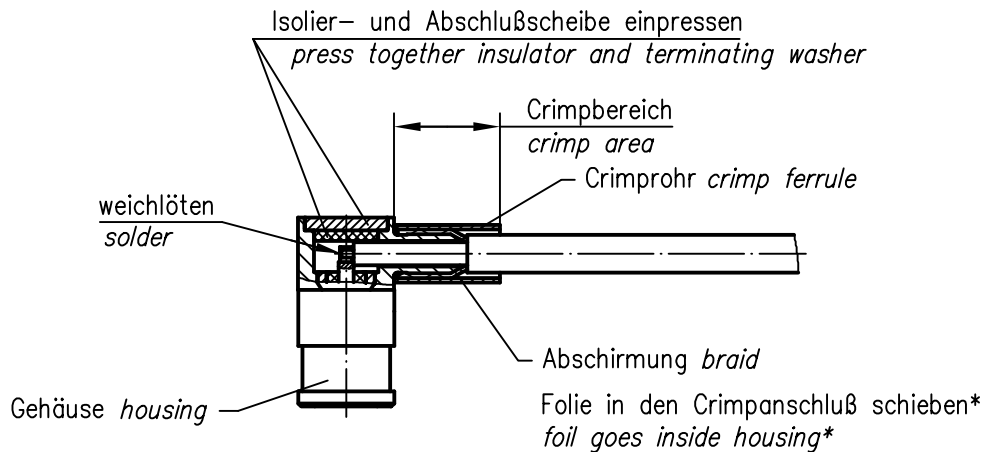
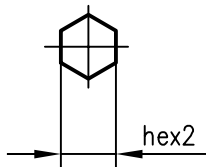
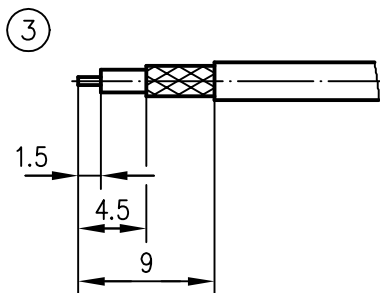

* nur für Kabel mit Folie / only for cables with foil

XX	Crimpeinsatz <i>crimp insert</i>	6kt.1 x Länge <i>hex1 x length</i>	6kt.2 x Länge <i>hex2 x length</i>	Abisoliermaße <i>stripping instruction</i>
03	N01001A0009		3.25x8	①
04	N01001L1274		4.52x8	③
05	N01001A0005		5.41x8	②
13	N01001A0010		2.67x8	①
14	N01001A0014		3.65x8	①

g	14126	28.03.03	HM
f	14103	22.01.03	HM
e	12656	06.07.01	MA
d	9412	05.08.98	BJ
Index <i>index</i>	Änderung <i>modification</i>	Datum <i>date</i>	Name <i>name</i>

	Datum <i>date</i>	Name <i>name</i>
Gez. <i>drawn</i>	30.07.93	HM
Gepr. <i>app'd</i>	12.03.96	PU

**Series SMB crimp
Serie SMB crimp**

Unterl.- Art	TG-Nr.
R	T00100C1100

Ersatz für/replacement for



Original <i>original</i>	A4	Blatt <i>sheet</i>	1/1
-----------------------------	----	-----------------------	-----

Maßstab <i>scale</i>	2:1
-------------------------	-----